

Finlandia

Arr: Bourgeois.T

Extraits

Sibélius.J

Flûte 1
f

Flûte 2
f

Flûte 3
f

Clarinette en Sib 1
f

Clarinette en Sib 2
f

Saxophone Alto
f

Saxophone Ténor
f

Trompette en Sib
f

Trompette en Sib
f

Piano
f

Timbales
ff

Timbales & Glock

12

Fl.1
Fl.2
Fl.3
Clar. Sib 1
Clar. Sib 2
Sax. A.
Sax. T.
Tromp. Sib
Tromp. Sib
Pia.
Timb.

ff
ff
ff
ff
ff
ff
ff
ff
ff

Fl.1 *mp*

Fl.2 *mp*

Fl.3 *mp*

Clar. Sib 1 *mp*

Clar. Sib 2 *mp*

Sax. A. *Jouer la 2^{ème} fois seulement*
mp

Sax. T. *Jouer la 2^{ème} fois seulement*

Tromp. Sib *Jouer la 2^{ème} fois seulement*
mp

Tromp. Sib *Jouer la 2^{ème} fois seulement*
mp

Pia. *mp*

Timb. *Jouer la 2^{ème} fois seulement*
au Glockenspiel
mp

Fl.1
Fl.2
Fl.3
Clar. Sib 1
Clar. Sib 2
Sax. A.
Sax. T.
Tromp. Sib
Tromp. Sib
Pia.
Timb.

Fl.1

Fl.2

Fl.3

Clar. Sib 1

Clar. Sib 2

Sax. A.

Sax. T.

Tromp. Sib

Tromp. Sib

Pia.

Timb.

mf

1. 2.

Detailed description of the musical score: The score is for page 41 of a piece titled 'Bourgeois.T'. It features ten staves of music. The instruments are: Flute 1 (Fl.1), Flute 2 (Fl.2), Flute 3 (Fl.3), Clarinet in B-flat 1 (Clar. Sib 1), Clarinet in B-flat 2 (Clar. Sib 2), Saxophone Alto (Sax. A.), Saxophone Tenor (Sax. T.), Trumpet in B-flat (Tromp. Sib - two parts), Piano (Pia.), and Timpani (Timb.). The key signature is one sharp (F#), and the time signature is 4/4. The tempo is indicated as 'Allegretto'. The dynamic marking for the first ending is mezzo-forte (*mf*). Each instrument part has a first ending (1.) and a second ending (2.). The first ending typically consists of a melodic phrase, and the second ending is a shorter phrase that leads to a repeat sign. The piano part is written in grand staff notation (treble and bass clefs). The timpani part is written in a single staff with a treble clef.

Flûte 1

Finlandia

Arr: Bourgeois.T

Extraits

Sibélius.J

f

ff *mp*

ff

ff

mf 1. 2.

Flûte 2

Finlandia

Arr: Bourgeois.T

Extraits

Sibélius.J

Flûte 3

Finlandia

Arr: Bourgeois.T

Extraits

Sibélius.J

f

14

ff *mp*

26

36

46

mf

Clarinete en Si \flat 1

Finlandia

Arr: Bourgeois.T

Extraits

Sibélius.J

f

10

18

ff *mp*

24

33

41

mf

1. 2.

Clarinete en Si \flat 2

Finlandia

Arr: Bourgeois.T

Extraits

Sibélius.J

1

10

18

24

33

41

Saxophone Alto

Finlandia

Arr: Bourgeois.T

Extraits

Sibélius.J

1-9

f

10-20

ff

21-28

Jouer la 2^{ème} fois seuelement
mp

29-36

37-43

44-50

mf

Saxophone Ténor

Finlandia

Arr: Bourgeois.T

Extraits

Sibélius.J

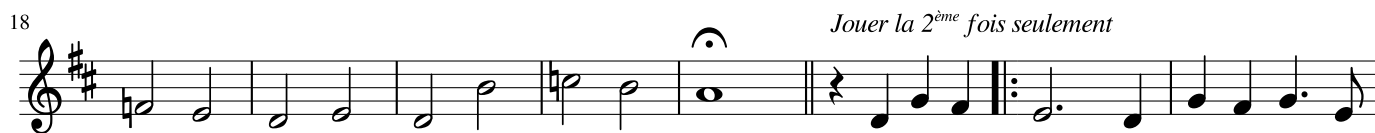
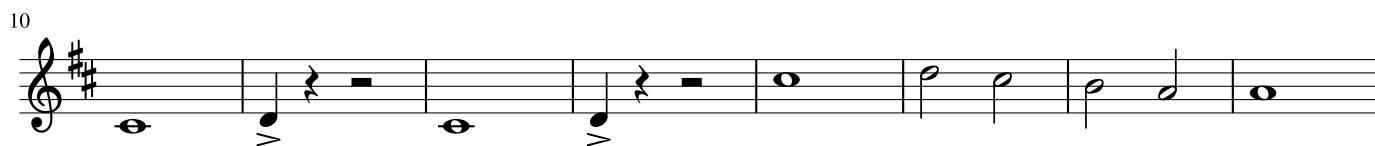

Trompette en Si \flat 1

Finlandia

Arr: Bourgeois.T

Extraits

Sibélius.J

1

f

10

ff

20

Jouer la 2^{ème} fois seulement

mp

28

36

44

mf

1. 2.

Trompette en Si \flat 2

Finlandia

Arr: Bourgeois.T

Extraits

Sibélius.J

1

10

18

Jouer la 2^{ème} fois seulement

mp

26

34

42

1. 2.

mf

Piano

Finlandia

Arr: Bourgeois.T

Extraits

Sibélius.J

32

39

46

Timbales & Glock

Finlandia

Arr: Bourgeois.T

Extraits

Sibélius.J

Timbales

7 12

ff

*Jouer la 2^{ème} fois seulement
au Glockenspiel*

23

mp

30

37

44

mf